

PLAT OF SURVEY

A parcel of land situated in the Northwest Quarter of Section 19, Town 6 North, Range 3 East, Pulaski Township, Williams County, Ohio. Located within the North and the East of the First Principal Meridian of the Original Land Subdivisions of Ohio.

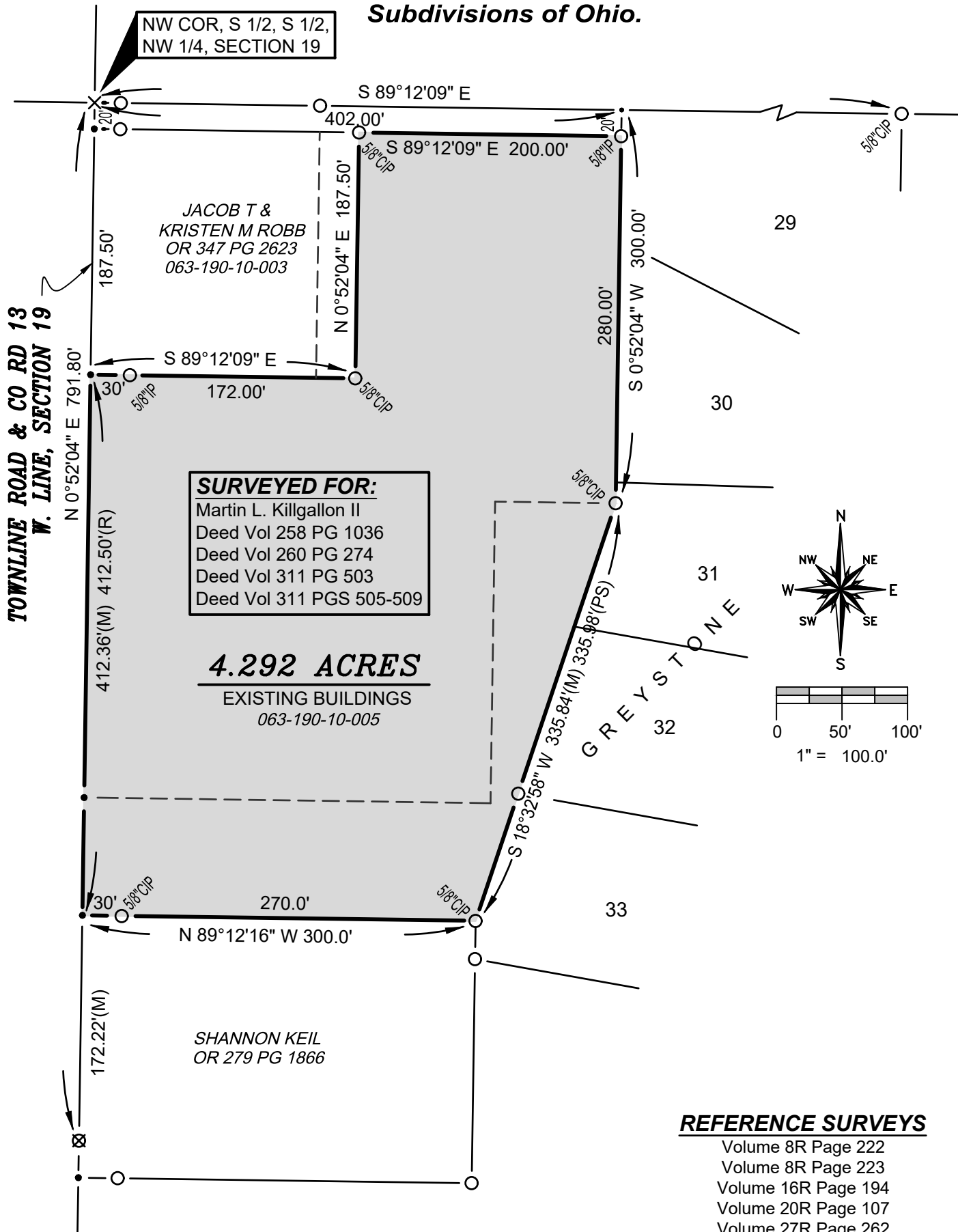

SURVEYED FOR:
 Martin L. Killgallon II
 Deed Vol 258 PG 1036
 Deed Vol 260 PG 274
 Deed Vol 311 PG 503
 Deed Vol 311 PGS 505-509

4.292 ACRES
 EXISTING BUILDINGS
 063-190-10-005

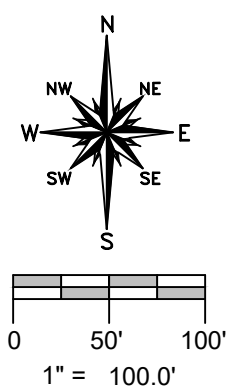

REFERENCE SURVEYS

- Volume 8R Page 222
- Volume 8R Page 223
- Volume 16R Page 194
- Volume 20R Page 107
- Volume 27R Page 262

SURVEY LEGEND

- Placed 5/8" Rebar w/ Cap
- × Found PK Nail
- Point Established this Survey
- Found Iron Pin or Pipe
- ▣ Found Monument Box
- ⊗ Found Railroad Spike
- × Placed MAG Nail

GENERAL OCCUPATION NOTE:

No fences existed along the East, South or North boundaries of this property. All lines of occupation were lawn.

I HEREBY CERTIFY THAT I HAVE SURVEYED THE PREMISES SHOWN ON THE PLAT ABOVE. ALL DIMENSIONS ARE SHOWN IN FEET AND DECIMALS THEREOF. SINCE THIS SURVEY DOES NOT INCLUDE A TITLE SEARCH, THERE COULD BE EASEMENTS OR OTHER ENCUMBRANCES UPON THE LAND WHICH ARE NOT SHOWN ON THIS SURVEY PLAT. IF THESE ARE REQUIRED, PLEASE FURNISH THE NECESSARY INFORMATION. THE BEARINGS AND DISTANCES SHOWN ON THE PLAT ABOVE ARE BASED ON STATE PLANE COORDINATES, SPC83, ZONE-OHIO NORTH. THIS SURVEY HAS BEEN RECORDED IN VOL. 28R PAGE 274 OF THE WILLIAMS COUNTY SURVEY RECORDS.

Brian M. Wieland
 BRIAN M. WIELAND - REGISTERED SURVEYOR NO. 8286

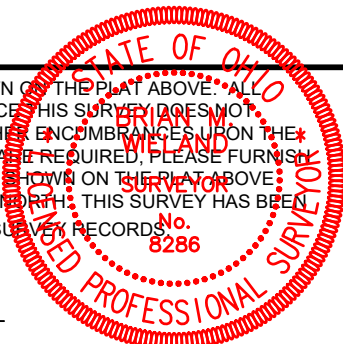

DATE: 8-6-22 | **JOB: 22-077**

WIELAND SURVEYING & ENGINEERING, LLC
 14067 COUNTY ROAD 20
 WEST UNITY, OH 43570
 419-553-0112 VOICE

brian@wielandsurveying.com